

M^EQUEEN SUBDIVISION

M^EQUEEN SUBDIVISION OF NORTH
EAST (½) ONE HALF OF LOT NO(5) FIVE
OF BLOCK NO(2) TWO OF J. W. BRYAN'S
SURVEYS AROUND CITY OF BRYAN.
S. F. AUSTIN LEAGUE NO(9) NINE
SCALE 1" = 40' ~ DATE 7-25-41
RECORDED IN BOOK 107 PAGE 521

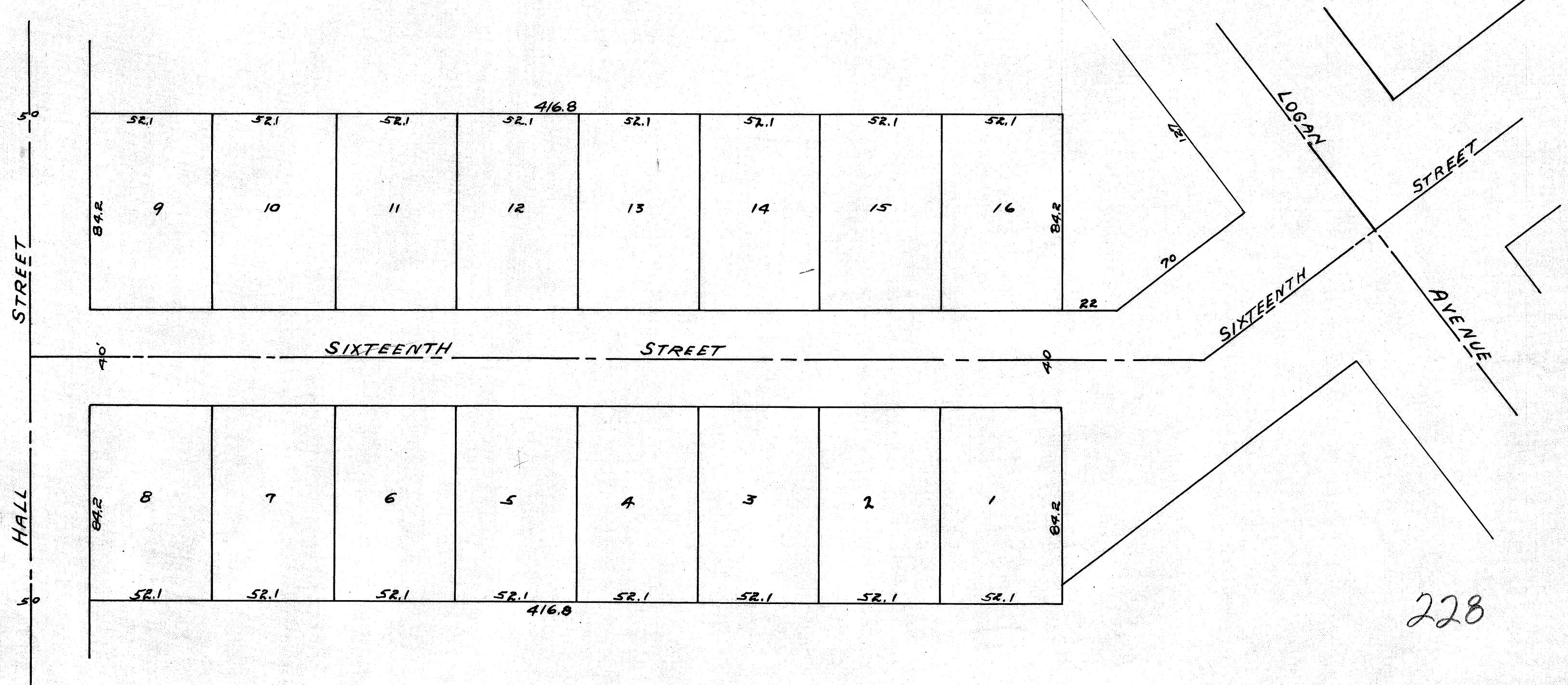

on base
no
1/16/02